Acura of Omaha
4211 South 144th Street
Omaha, NE, 68137

2026 Acura MDX w/Technology Package

Stock: A14339
VIN: 5J8YE1H48TL047962



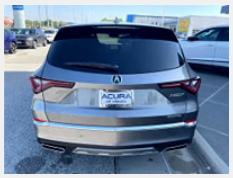



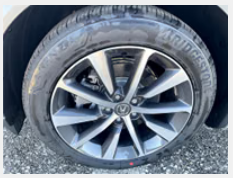

TSRP	**$61,450**
Installed Equipment	$1,406
Documentation Fee	$249
Selling Price	$63,105
Monthly Payment	$1,043

Conditional Offers

Graduate Offer	$500
Military Offer	$750
$1,500 Sales Credit	$1,500

HOME DELIVERY AVAILABLE

Liquid Carbon Metallic	6 miles	A14339	V6, 3.5L
MPG: 19 City - 25 Hwy	10-speed automatic	awd	

VEHICLE DETAILS

- AWD
- Bluetooth
- Navigation
- Premium Sound
- Apple CarPlay
- Android Auto
- Power Liftgate
- Collision Braking Assist
- Panoramic Roof
- Keyless Start
- Distance Pacing Cruise Control
- Cross Traffic Alert
- Auto High-Beam Headlights

11/23/2026 23:15 /inventory/new/acura/mdx/new-2026-acura-mdx-w-technology-package-in-omaha-5j8ye1h48tl047962

CALL US:
SALES: 402-408-2000

Sales Hours
Mon - Thu: 08:30am - 08:00pm
Fri: 08:30am - 06:00pm
Sat: 08:30am - 06:00pm
Sun: Closed

Acura of Omaha
4211 South 144th Street
Omaha, NE, 68137

2026 Acura MDX w/Technology Package

Stock: A14339
VIN: 5J8YE1H48TL047962

Comments

Vehicle Details
Discover refined performance and modern luxury in this 2026 Acura MDX with Technology Package, now available in Omaha, NE. This premium midsize SUV combines confident AWD capability with a responsive V6, 3.5L gasoline engine, delivering a smooth and composed drive for daily commutes, family road trips, and everything in between. With Acura's signature craftsmanship, the Acura MDX offers a sophisticated cabin designed for comfort, convenience, and connectivity. Inside, you'll find Hands Free Bluetooth, Apple CarPlay, and a premium sound system that keeps every drive connected and entertaining. The Back-Up Camera adds extra confidence when reversing and parking, while Remote Start helps you get moving faster in any season. The Technology Package enhances the Acura MDX with thoughtful features and upscale details that make every mile more enjoyable. If you're searching for a 2026 Acura MDX AWD in Omaha, NE, this model deserves your attention. It offers the versatility of a luxury SUV, the strength of a V6 engine, and the advanced tech today's drivers want. Visit us today to see why the Acura MDX continues to stand out among premium SUVs. Experience the comfort, capability, and style that make this Acura MDX a smart choice for your next vehicle.

Equipment
The vehicle has automated speed control that adjusts to maintain a safe following distance, enhancing highway driving convenience. The vehicle offers Android Auto for seamless smartphone integration. Bluetooth technology is built into this 2026 Acura MDX , keeping your hands on the steering wheel and your focus on the road. This vehicle offers Apple CarPlay for seamless connectivity. This mid-size suv has a premium sound system installed. See what's behind you with the back up camera on it. The installed navigation system will keep you on the right path. The leather seats in this 2026 Acura MDX are a must for buyers looking for comfort, durability, and style. Start this unit from inside with remote start. Enjoy the convenience of the power liftgate on this vehicle. Set the temperature exactly where you are most comfortable in this vehicle. The fan speed and temperature will automatically adjust to maintain your preferred zone climate.

Packages
Liquid Carbon Metallic. **Equipment listed is based on original vehicle build and subject to change. Please confirm the accuracy of the included equipment by calling the dealer prior to purchase.**

CALL US:
SALES: 402-408-2000

Sales Hours
Mon - Thu: 08:30am - 08:00pm
Fri: 08:30am - 06:00pm
Sat: 08:30am - 06:00pm
Sun: Closed