2026 Acura MDX w/A-Spec Advance Package

Stock: A14352
VIN: 5J8YE1H9XTL050356





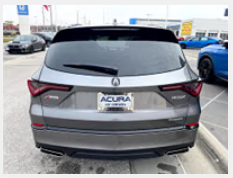



TSRP	**$70,950**
Installed Equipment	$1,406
Documentation Fee	$249
Selling Price	$72,605
Monthly Payment	$1,204

Conditional Offers

Graduate Offer	$500
Military Offer	$750
$1,500 Sales Credit	$1,500

HOME DELIVERY AVAILABLE

Liquid Carbon Metallic	6 miles	A14352	V6, 3.5L
MPG: 19 City - 25 Hwy	10-speed automatic	awd	

VEHICLE DETAILS

- AWD
- Bluetooth
- Heated Rear Seats
- Navigation
- Apple CarPlay
- Android Auto
- Power Liftgate
- Collision Braking Assist
- Panoramic Roof
- Keyless Start
- Distance Pacing Cruise Control
- Head-up Display
- Cross Traffic Alert
- Heated Steering Wheel

CALL US:
SALES: 402-408-2000

Sales Hours
Mon - Thu: 08:30am - 08:00pm
Fri: 08:30am - 06:00pm
Sat: 08:30am - 06:00pm
Sun: Closed

Acura of Omaha
4211 South 144th Street
Omaha, NE, 68137

2026 Acura MDX w/A-Spec Advance Package

Stock: A14352
VIN: 5J8YE1H9XTL050356

Comments

Vehicle Details
Experience premium performance and bold style with this 2026 Acura MDX w/A-Spec Advance Package AWD, now available in Omaha, NE. Powered by a refined V6 3.5L gasoline engine, this luxury SUV delivers confident acceleration, responsive handling, and the versatility modern drivers want. With Acura's advanced all-wheel drive system, the Acura MDX is built to help you stay in control through changing road and weather conditions. The A-Spec Advance Package brings an elevated driving experience with sporty design details and upscale refinement throughout the cabin. Step inside and enjoy leather seats, a spacious three-row layout, and a driver-focused interior designed for comfort on every journey. Technology is front and center with Apple CarPlay, navigation, hands-free Bluetooth, and a back-up camera that makes parking and reversing easier and more convenient. This 2026 Acura MDX blends luxury, performance, and everyday practicality into one standout SUV. Whether you're commuting across Omaha, heading out on a family road trip, or simply upgrading your daily drive, this Acura MDX is ready to impress with its sleek presence and premium features. If you're searching for a stylish AWD luxury SUV with advanced tech and a powerful V6 engine, this Acura MDX deserves your attention. Discover the confidence, comfort, and sophistication that make the Acura MDX such a popular choice.

Equipment
You'll never again be lost in a crowded city or a country region with the navigation system on this Acura MDX. This model has automated speed control that adjusts to maintain a safe following distance, enhancing highway driving convenience. The leather seats in this 2026 Acura MDX are a must for buyers looking for comfort, durability, and style. Apple CarPlay: Seamless smartphone integration for this unit - stay connected and entertained on the go! This 2026 Acura MDX features a hands-free Bluetooth phone system. This vehicle offers Android Auto for seamless smartphone integration. See what's behind you with the back up camera on this 2026 Acura MDX . This model is pure luxury with a heated steering wheel. Start this unit from inside with remote start. This vehicle has a V6, 3.5L high output engine. Conquer any rainy, snowy, or icy road conditions this winter with the all wheel drive system on the Acura MDX.

Packages
Liquid Carbon Metallic. **Equipment listed is based on original vehicle build and subject to change. Please confirm the accuracy of the included equipment by calling the dealer prior to purchase.**

CALL US:
SALES: 402-408-2000

Sales Hours

Mon - Thu: 08:30am - 08:00pm
Fri: 08:30am - 06:00pm
Sat: 08:30am - 06:00pm
Sun: Closed